

## Appendix 10 :

### Format for Mandatory Disclosures as per AICTE Norms

	<b>Mandatory disclosure updated on</b>	<b>04-04-2022</b>
	AICTE File No	SRO – 2010-1-5340771
1	<b>Name of the institution</b>	<b>Vijay Institute of Management</b>
	Address of the institution	Kottaipatti Road, Kalikkampatti
	City & Pin code	Dindigul - 624303
	State / UT	Tamil Nadu
	Phone Number with STD code	0451 - 2451972
	FAX number with STD code	0451 - 2451972
	Email	operation@vijaybschool.org
	Website	www.vijaybschool.org
	Nearest Railway Station (dis in KM)	Ambathurai (5 KM)
	Near Bus Stand	Dindigul (14 KM)
	Nearest Airport (dis in KM)	Madurai (70 KM)
2	<b>Name of the organization running the institute</b>	<b>SHREE VIJAYGANESH PUBLIC CHARITABLE TRUST</b>
	Type of Organization	Educational Society
	Address of organization	Thiruvalluvar Street, Mettupatti, Chinnalapatty, Dindigul - 624301
	Registered with	Registrar of Societies
	Registration date	19-March-2008
3	<b>Name and Address of the principal</b>	Dr. N. Swarnalatha
	Residential Address	22/72/1, Gandhi Nagar, Murugan Kovil Back Side, Mohanur Road, Namakkal 637007
	Mobile number	9486160387
	Email	swarnalatha@vijaybschool.org
	Highest Degree	P.hD
	Field of Specialization	Management
4	<b>Name of the affiliating University</b>	Anna University, Chennai

### 5. Governing Board Members List

Sl.No	Name of the Directors / Member	Designation
1	Dr. Vijayaragavan T	Chairman
2	Dr. Vadivu V	Members
3	Mr. Suresh R	Others-Director of Admissions
4	Dr. N. Swarnalatha	Others-Director of Marketing
5	Dr. Nandagopal R	Others-Director
6	Dr. Franklin J	Members

**Academic Advisory Body:**

Sl.No	Name	Designation
1	Dr. Vijayaragavan T	Chairman
2	Dr. Vadivu V	Member
3	Mr. Suresh R	Others-Director of Admissions
4	Dr. N.Swarnalatha	Others-Director of Marketing
5	Dr. Nandagopal R	Others-Director
6	Dr. Ganesan S	Members
7	Dr. Franklin J	Members
8	Dr.P.Sebastian	Associate Professor
9	Frequency of meeting and date of last meeting	Once a year, Feb 25 <sup>th</sup> , 2022

**Organization Chart :**

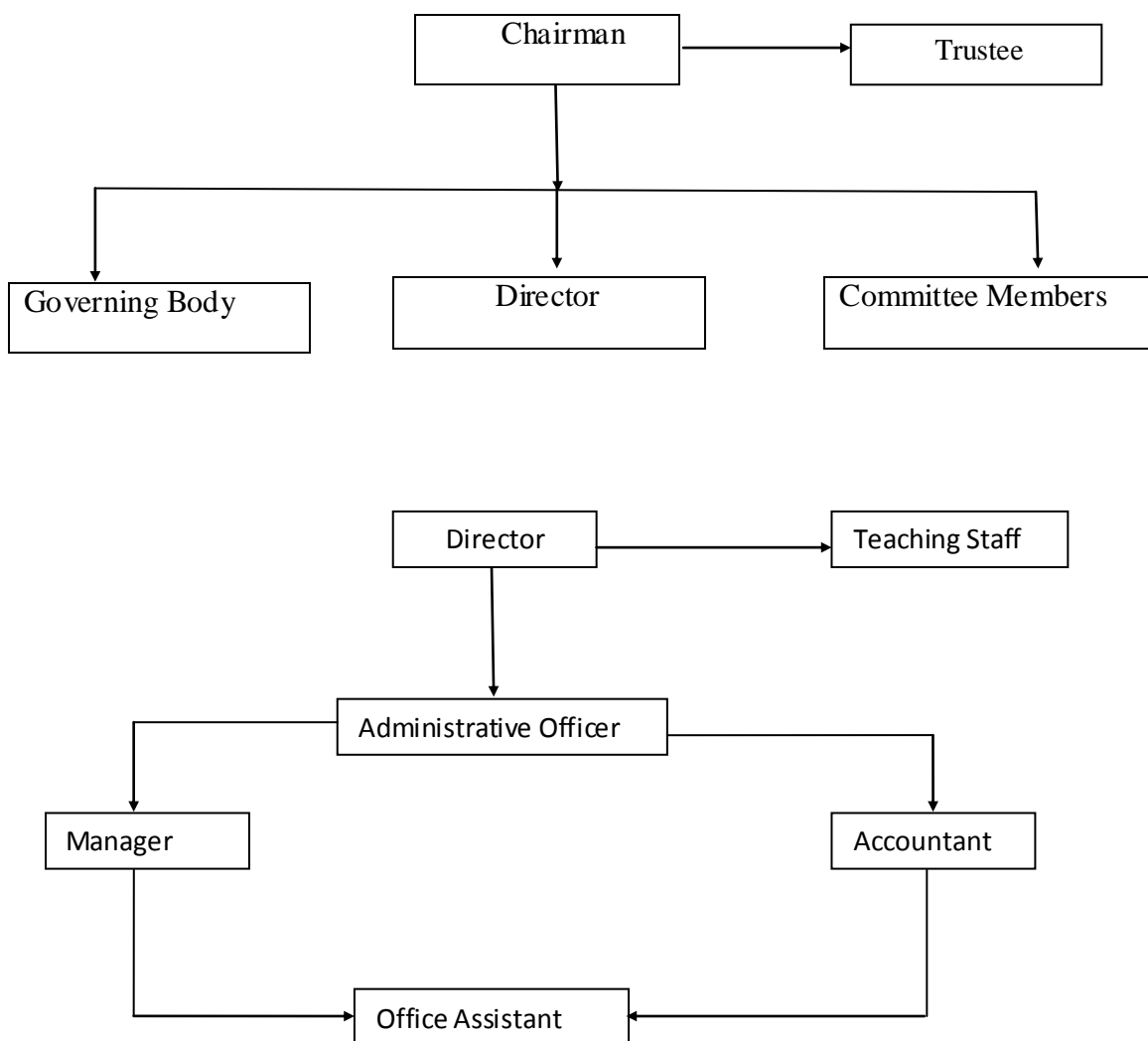

- Frequently of the Board Meeting and Academic Advisory Body Once in a year
- Organizational chart and processes
- Nature and Extent of involvement of Faculty and students in academic affairs/improvements

The governance of the institution will be taken care by the well represented governing council, academic council, board of studies, finance committee and controller of examinations as tabled below. The academic council and finance committee will get inputs from board of studies in terms of curriculum related matters, which in turn the academic council and finance committee will submit, the proposals to governing council. The governing council will deliberate the proposals in detail and approve based on the needs, merits and quality requirements.

- Student Feedback on Institutional Governance/ Faculty performance
- Grievance Redressal mechanism for Faculty, staff and students
- Establishment of Anti Ragging Committee
- Establishment of Online Grievance Redressal Mechanism
- Establishment of Grievance Redressal Committee in the Institution and Appointment of OMBUDSMAN by the University
- Establishment of Internal Complaint Committee (ICC)
- Establishment of Committee for SC/ST
- Internal Quality Assurance Cell

## 6. Programmes

- **Name of Programmes approved by AICTE :**

### Post Graduate Degree :

Sl.No	Programme
1.	MBA – Master of Business Administration

Name	Number of seats	Duration	Fee	Place ment Facilities
MBA	120	2 Year	35000/-	Yes

Campus placement in last three years with minimum salary ,maximum salary and average salary

Year	Students	Salary
2019-20	5	2.5 Lack per anum
2020-21	15	3.25 Lack per anum
2021-22	10	2.75 Lack per anum

## 7. Faculty

S. No	Name of the Faculty	Qualification	Designation
1.	Dr. SWARNALATHA N	MBA., M.Phil., Ph.D.	Principal & Director
2.	Dr. UMA MAHESWARI M	MBA., Ph.D.	Associate Professor
3.	Dr. MOHANASELVI R	MBA., M.Phil. Ph.D.	Associate Professor
4.	Dr. JEYA SUNITHA J	MBA., M.Phil., Ph.D.	Associate Professor
5.	Mr. SHANMUGANATHAN R	MBA., M.Phil.,	Assistant Professor
6.	Dr. SATHISH G	MBA., M.Phil., Ph.D.	Assistant Professor
7.	Mr. MARTIN M	MBA	Assistant Professor
8.	Mrs. CHARMILA K	MBA	Assistant Professor
9.	Mr. VINOTHKUMAR S	MBA	Assistant Professor
10.	Mrs. GA YATHRIV	MBA	Assistant Professor
11.	Mr. ANBARASAN P	MBA., M.Phil.,	Assistant Professor
12.	Mr. VINEET S	MBA	Assistant Professor

- Permanent Faculty – 12
- Adjunct Faculty – 0
- Permanent Faculty: Student Ratio - **1 : 20**
- Number of Faculty employed and left during the last three years

Number of Faculty employed	Number of Faculty left during the last three years
12	8

## 8. Profile of Director & Principal



Name : Dr. SWARNALATHA N

**Date of Birth** : 25-06-1982

**Unique ID. :** 9226039

**Education Qualifications**

UG – BBA, PG – MBA, PG – M.Phil, PhD

**Work Experience**

Teaching : 17 Years 04 Months

Research : --

**Area of Specialization** : Management

**Research guidance (Number of Students) :**

No. of papers published in National/International Journals/Conferences :

Journal Publications : 23

Conference Publications : 20

Master(Completed/Ongoing) - 170 Projects

**9. Fee**

**• Details of Fee, as approved by State Fee Committee, for the Institution**

S.No	Name of the Programme	GOVERNMENT QUOTA FEE (Rs.)	MANAGEMENT QUOTA FEE (Rs.)
1	MBA Programme (Non Accredited)	35,000	35,000

**• Time schedule for payment of Fee for the entire Programme :**

- After commencement of every semester,
- 30 working days - Without fine

**• No. of Fee waivers granted with amount and name of students**

Sl.No	No of Student	Amount	Student Name
1	1	35000	Mr. Faruk Erphan

- Number of scholarship offered by the Institution, duration and amount
- Criteria for Fee waivers/scholarship
- Estimated cost of Boarding and Lodging in Hostels
- Any other fee please specify.

## 10. Admission

- Number of applications received during last two years for admission under Management Quota and number admitted.

- **Number of seats sanctioned with the year of approval :**

S.No	Programme	Intake	Year of Starting
1	MBA – Master of Business Administration	120	2010

- **Number of Students admitted under various categories each year in the last three years.**

MBA

Number of Students Admitted in Various Categories	2021-22	2020-2021	2019-2020
OC	0	0	0
BC	31	26	25
BCM	4	1	1
MBC/DNC	16	3	5
SCA	0	0	0
SC	30	30	12
ST	0	0	0

- **Number of applications received during last two years for admission under Management Quota and number admitted.**

Sl.No	Applications	2021-22	Admitted	2020-21	Admitted
1	Application Received	95	81	90	60

## 11. Admission Procedure

- Any degree for the admission of MBA courses
- Government Quota seats are filled based on TANCET marks
- Management Quota seats are filled through Consortium self-finance colleges

**Calendar for admission against Management/vacant seats:**

- The admission is followed as per the guidelines of Consortium of Private Self Financing Professional Colleges in Tamil Nadu.

**Last date of request for applications :**

1 week after the publication of qualifying examination results.

**Last date for submission of application:**

10 days after the last date of request for application.

**Dates for announcing final results:**

15 days after the announcement of Single Window admission by Tamil Nadu Government.

**Release of admission list (main list and waiting list should be announced on the same day):**

1 week after the announcement of final results.

**Date for acceptance by the candidate (time given should in no case be less than 15 days):**

15 days after the release of admission list.

**Last date for closing of admission:**

1 week after the starting of academic session.

**Starting of the Academic session:**

20 days after the release of the admission list.

The waiting list should be activated only on the expiry of date of main list.

The policy of refund of the fee, in case of withdrawal, should be clearly notified.

It is as per AICTE / State Government norms

**12. Criteria and Weightages for Admission****PG Courses**

- Any degree for the admission of MBA courses
- Government Quota seats are filled based on TANCET marks
- Management Quota seats are filled through Consortium self-finance colleges
- 50% of seats were surrendered to the Government Quota under Single Window System
- 50% of seats will be filled by the College under Management Quota through Consortium.

**13. List of Applicants**

- Management Seats are allotted through Consortium of Self Financing Professional Colleges in Tamilnadu.

#### 14. Results of Admission Under Management seats/Vacant seats

- Composition of selection team for admission under Management Quota with the brief profile of members (This information be made available in the public domain after the admission process is over)

#### Score of the individual candidate admitted arranged in order of merit :

- Ranking based on Mathematics, Physics and Chemistry marks obtained by the candidate.

#### List of candidate who have been offered admission :

S.No	Programme	No.of students admitted under MQ
1	MBA	79

#### 15. Information of Infrastructure and Other Resources Available

- Number of Class Rooms and size of each

Sl.No.	Name of the Block	Area (Length *Width) in sq.m.	Number of Rooms	Type of roof	Capacity
1	CLASS ROOM 1	89	1	Permanent	80.91
2	CLASS ROOM 2	95	1	Permanent	86.36
3	CLASS ROOM 3	90	1	Permanent	81.82
4	CLASS ROOM 4	92	1	Permanent	83.64

- Number of Tutorial rooms and size of each --

- Number of Laboratories and size of each

Sl.No.	Name of the Block	No of centres	Area (Length *Width) in sq.m.
1	Lab	1	161.30

- Number of Drawing Halls with capacity of each

Sl.No.	Name of the Block	Number of Drawing Halls	Area (Length *Width) in sq.m.
1	Conference Hall	3	396

- Number of Computer Centres with capacity of each

Sl.No.	Name of the Block	No of centres	Area (Length *Width) in sq.m.
1	Lab	1	161.30



- Central Examination Facility, Number of rooms and capacity of each

Sl.No.	Name of the Block	No of rooms	Area (Length *Width) in sq.m.
1	Exam Cell	1	32

- Online examination facility (Number of Nodes, Internet bandwidth, etc.)

Sl.No.	Name of the Block	No of Nodes	Internet bandwidth
1	Lab	60	32

- Barrier Free Built Environment for disabled and elderly persons – Yes
- Occupancy Certificate - Yes
- Fire and Safety Certificate – Yes
- Hostel Facilities – No

- **Library**

- Number of Library books/ Titles/ Journals available(Programme-wise)

**Program - MBA**

Library Books	No of Titles	No of Volumes
	854	3216

Library Journals	12
------------------	----

- List of online National/ International Journals subscribed - **Delnet**
- E- Library facilities – **Delnet**
- National Digital Library(NDL) subscription details – yes
- Laboratory and Workshop – Yes

- List of Major Equipment/Facilities in each Laboratory/Workshop

Sl.No	Degree	Name of the Laboratory subject	Name of the Equipments / Software	Available
1	MBA	BA4212 Data Analysis and Business Modelling laboratory	Any Licensed Spread Sheet and Analysis Software like Microsoft Excel, SPSS etc	30
2	MBA	BA4212 Data Analysis and Business Modelling laboratory	computer with (processor P-V or above)	30
3	MBA	BA4112 Business Communication Laboratory	a)Interactive Teacher Control Software	1
4	MBA	BA4112 Business Communication Laboratory	Audio Mixer	1
5	MBA	BA4112 Business Communication Laboratory	b)English Language Lab Software	1
6	MBA	BA4112 Business Communication Laboratory	c)Career Lab software	1
7	MBA	BA4112 Business Communication Laboratory	Client Systems (PIV or above, 512 MB RAM/40 GB, OS: Winwods, Audio card with headphones(with mike) JRE 1.3	1
8	MBA	BA4112 Business Communication Laboratory	Collar mike	1
9	MBA	BA4112 Business Communication Laboratory	Cordless mikes	1
10	MBA	BA4112 Business Communication Laboratory	DVD Recorder / Player	1
11	MBA	BA4112 Business Communication Laboratory	Handicam Video Camera (with video lights and mic input)	1
12	MBA	BA4112 Business Communication Laboratory	Interactive White Board	1
13	MBA	BA4112 Business Communication Laboratory	LCD Projector with MP3 /CD /DVD provision for audio / video facility - Desirable	1
14	MBA	BA4112 Business Communication Laboratory	Server (PV System, 1 GB RAM/40 GB HDD, OS: Winwods server, Audio Card with Headphones (With mike), JRE 1.3	1
15	MBA	BA4112 Business Communication Laboratory	Television-29 or above	1

- List of Experimental Setup in each Laboratory/Workshop

- Computing Facilities**

**Internet Bandwidth** : 32 Mbps (1:1) Internet Leased line

**Number and configuration of System** : 60

**Total number of system connected by LAN** :60

**Major software packages available** : 02

- Special purpose facilities available (Conduct of online Meetings/Webinars/Workshops, etc.)
- Facilities for conduct of classes/courses in online mode (Theory & Practical)
- Innovation Cell
- Social Media Cell
- Compliance of the National Academic Depository (NAD)

**List of facilities available**

- Games and Sports Facilities - Available
- Extra-Curricular Activities - --
- Soft Skill Development Facilities - Available

**• Teaching Learning Process**

- Curricula and syllabus for each of the Programmes as approved by the University

**Post Graduate:**

[https://cac.annauniv.edu/PhpProject1/aidetails/ai\\_pg\\_cands\\_2017ft.html](https://cac.annauniv.edu/PhpProject1/aidetails/ai_pg_cands_2017ft.html)

- Academic Calendar of the University

**Post Graduate:**

[https://cac.annauniv.edu/PhpProject1/aidetails/ai\\_pg\\_schedule.html](https://cac.annauniv.edu/PhpProject1/aidetails/ai_pg_schedule.html)

- Academic Time Table with the name of the Faculty members handling the Course
- Teaching Load of each Faculty
- Internal Continuous Evaluation System and place
- Student's assessment of Faculty, System in place

**• For each Post Graduate Courses give the following:**

- Title of the Course - MBA
- Curricula and Syllabi –

**Post Graduate:**

[https://cac.annauniv.edu/PhpProject1/aidetails/ai\\_pg\\_cands\\_2017ft.html](https://cac.annauniv.edu/PhpProject1/aidetails/ai_pg_cands_2017ft.html)

- Laboratory facilities exclusive to the Post Graduate Course – Available
- Special Purpose
- Software, all design tools in case

1. Microsoft
2. SPSS

• Academic Calendar and frame work

**VIJAY INSTITUTE OF MANAGEMENT**  
**I Year/ I Semester**  
**Academic Year: 2020-21 (Odd Semester)**  
**Academic Schedule**

S.No	Date	Day	No of Days	I Year
1.	15/11/2021	Monday	1	Unit-I
2.	16/11/2021	Tuesday	2	Unit-I
3.	17/11/2021	Wednesday	3	Unit-I
4.	18/11/2021	Thursday	4	Unit-I
5.	19/11/2021	Friday	5	Unit-I
6.	20/11/2021	<b>Saturday</b>	6	Unit-I
7.	<b>21/11/2021</b>	<b>Sunday</b>	<b>HOLIDAY</b>	<b>HOLIDAY</b>
8.	22/11/2021	Monday	7	Unit-I
9.	23/11/2021	Tuesday	8	Unit-I
10.	24/11/2021	Wednesday	9	Unit-I
11.	25/11/2021	Thursday	10	Unit-I
12.	26/11/2021	Friday	11	Unit-I
13.	27/11/2021	Saturday	12	Unit-I
14.	<b>28/11/2021</b>	<b>Sunday</b>	<b>HOLIDAY</b>	<b>HOLIDAY</b>
15.	29/11/2021	Monday	13	Unit- II
16.	30/11/2021	Tuesday	14	Unit- II
17.	1/12/2021	Wednesday	15	Unit- II
18.	2/12/2021	Thursday	16	Unit- II /Industrial Visit
19.	3/12/2021	Friday	17	Unit- II
20.	4/12/2021	<b>Saturday</b>	18	Unit- II
21.	<b>5/12/2021</b>	<b>Sunday</b>	<b>HOLIDAY</b>	<b>HOLIDAY</b>
22.	6/12/2021	Monday	19	Unit- II /Guest Lecture
23.	7/12/2021	Tuesday	20	Unit- II
24.	8/12/2021	Wednesday	21	Unit- II
25.	9/12/2021	Thursday	22	Unit- II
26.	10/12/2021	Friday	23	Unit- II
27.	11/12/2021	<b>Saturday</b>	<b>HOLIDAY</b>	<b>HOLIDAY</b>
28.	12/12/2021	<b>Sunday</b>	<b>HOLIDAY</b>	<b>HOLIDAY</b>
29.	13/12/2021	Monday	24	Unit- II
30.	14/12/2021	Tuesday	25	Unit- II
31.	15/12/2021	Wednesday	26	Mid Term- I
32.	16/12/2021	Thursday	27	Mid Term- I
33.	17/12/2021	Friday	28	Mid Term- I
34.	18/12/2021	<b>Saturday</b>	29	Mid Term- I
35.	19/12/2021	<b>Sunday</b>	<b>HOLIDAY</b>	<b>HOLIDAY</b>
36.	20/12/2021	Monday	30	Unit- III
37.	21/12/2021	Tuesday	31	Unit- III
38.	22/12/2021	Wednesday	32	Unit- III
39.	23/12/2021	Thursday	33	Unit- III
40.	24/12/2021	Friday	34	Unit- III

41.	25/12/2021	<b>Saturday</b>	HOLIDAY	<b>HOLIDAY</b>
42.	26/12/2021	<b>Sunday</b>	HOLIDAY	<b>HOLIDAY</b>
43.	27/12/2021	Monday	35	Unit- III
44.	28/12/2021	Tuesday	36	Unit- III
45.	29/12/2021	Wednesday	37	Unit- III
46.	30/12/2021	Thursday	38	Unit- III
47.	31/12/2021	<b>Friday</b>	39	Unit- III
48.	1/1/2022	<b>Saturday</b>	HOLIDAY	<b>New Year</b>
49.	2/1/2022	<b>Sunday</b>	HOLIDAY	<b>HOLIDAY</b>
50.	3/1/2022	Monday	40	Unit- III
51.	4/1/2022	Tuesday	41	Unit- III
52.	5/1/2022	Wednesday	42	Unit- III/ Industrial Visit
53.	6/1/2022	Thursday	43	<b>Unit-IV</b>
54.	7/1/2022	<b>Friday</b>	44	<b>Unit-IV</b>
55.	8/1/2022	<b>Saturday</b>	HOLIDAY	<b>HOLIDAY</b>
56.	9/1/2022	<b>Sunday</b>	HOLIDAY	<b>HOLIDAY</b>
57.	10/1/2022	Monday	45	<b>Unit-IV</b>
58.	11/1/2022	Tuesday	46	<b>Unit-IV</b>
59.	12/1/2022	Wednesday	47	<b>Unit-IV</b>
60.	13/1/2022	Thursday	48	<b>Unit-IV</b>
61.	14/1/2022	<b>Friday</b>	HOLIDAY	<b>Pongal</b>
62.	15/1/2022	<b>Saturday</b>	HOLIDAY	<b>Thiruvalluvar Dinam</b>
63.	16/1/2022	<b>Sunday</b>	HOLIDAY	<b>Uzlavar thirunaal</b>
64.	17/1/2022	Monday	49	<b>Unit-IV</b>
65.	18/1/2022	Tuesday	HOLIDAY	<b>Thai Pooam</b>
66.	19/1/2022	Wednesday	50	<b>Unit-IV</b>
67.	20/1/2022	Thursday	51	<b>Unit-IV</b>
68.	21/1/2022	<b>Friday</b>	52	<b>Unit-IV</b>
69.	22/1/2022	<b>Saturday</b>	53	<b>Unit-IV/ Industrial Visit</b>
70.	23/1/2022	<b>Sunday</b>	HOLIDAY	<b>HOLIDAY</b>
71.	24/1/2022	Monday	54	<b>Unit-IV/ Guest Lecture</b>
72.	25/1/2022	Tuesday	55	<b>Unit-IV</b>
73.	26/1/2022	Wednesday	HOLIDAY	<b>Republic day</b>
74.	27/1/2022	Thursday	56	<b>Mid-Term-II</b>
75.	28/1/2022	<b>Friday</b>	57	<b>Mid-Term-II</b>
76.	29/1/2022	<b>Saturday</b>	58	<b>Mid-Term-II</b>
77.	30/1/2022	<b>Sunday</b>	HOLIDAY	<b>HOLIDAY</b>
78.	31/1/2022	Monday	59	<b>Mid-Term-II</b>
79.	1/2/2022	Tuesday	60	<b>Unit-V</b>
80.	2/2/2022	Wednesday	61	<b>Unit-V</b>
81.	3/2/2022	Thursday	62	<b>Unit-V</b>
82.	4/2/2022	<b>Friday</b>	63	<b>Unit-V</b>
83.	5/2/2022	<b>Saturday</b>	64	<b>Unit-V</b>
84.	6/2/2022	<b>Sunday</b>	HOLIDAY	<b>HOLIDAY</b>
85.	7/2/2022	Monday	65	<b>Unit-V</b>
86.	8/2/2022	Tuesday	66	<b>Unit-V</b>

87.	9/2/2022	Wednesday	67	<b>Unit-V</b>
88.	10/2/2022	Thursday	68	<b>Unit-V</b>
89.	11/2/2022	<b>Friday</b>	69	<b>Unit-V</b>
90.	12/2/2022	<b>Saturday</b>	70	<b>Unit-V</b>
91.	13/2/2022	<b>Sunday</b>	HOLIDAY	<b>HOLIDAY</b>
92.	14/2/2022	Monday	71	<b>Unit-V</b>
93.	15/2/2022	Tuesday	72	<b>Unit-V</b>
94.	16/2/2022	Wednesday	73	<b>Unit-V</b>
95.	17/2/2022	Thursday	74	<b>Unit-V</b>
96.	18/2/2022	<b>Friday</b>	75	<b>Model Test</b>
97.	19/2/2022	<b>Saturday</b>	76	<b>Model Test</b>
98.	20/2/2022	<b>Sunday</b>	HOLIDAY	<b>HOLIDAY</b>
99.	21/2/2022	Monday	77	<b>Model Test</b>
100.	22/2/2022	Tuesday	78	<b>Model Test</b>
101.	23/2/2022	Wednesday	79	<b>Model Test</b>
102.	24/2/2022	Thursday	80	<b>Model Test</b>
103.	25/2/2022	<b>Friday</b>	81	<b>Model Test</b>
104.	26/2/2022	<b>Saturday</b>	82	<b>Model Test</b>
105.	27/02/2022	<b>Sunday</b>	HOLIDAY	<b>HOLIDAY</b>
106.	28/02/2022	Monday	83	<b>No Dues Collection/ Model Practical</b>
107.	1/3/2022	Tuesday	84	<b>Last Working Day/ Model Practical</b>
108.	2/3/2022	Wednesday	85	<b>Model Practical</b>
109.	3/3/2022	Thursday	86	<b>University Practical</b>
110.	4/3/2022	<b>Friday</b>	87	<b>University Practical</b>
111.	5/3/2022	<b>Saturday</b>	88	<b>University Practical</b>
112.	6/3/2022	<b>Sunday</b>	HOLIDAY	<b>HOLIDAY</b>
113.	7/3/2022	Monday	89	<b>Study Holidays</b>
114.	8/3/2022	Tuesday	90	<b>Study Holidays</b>
115.	9/3/2022	Wednesday	91	<b>Study Holidays</b>
116.	10/3/2022	Thursday	92	<b>Study Holidays</b>
117.	11/3/2022	<b>Friday</b>	93	<b>Study Holidays/ Hall Ticket Collection</b>
118.	12/3/2022	<b>Saturday</b>	94	<b>Study Holidays</b>
119.	13/3/2022	<b>Sunday</b>	HOLIDAY	<b>HOLIDAY</b>
120.	14/3/2022	Monday	95	<b>University Theory Examination Started</b>

**PRINCIPAL**

**VIJAY INSTITUTE OF MANAGEMENT**  
**I Year/ I Semester**  
**Academic Year: 2020-21 (Odd Semester)**  
**Academic Schedule**

<b>S.No</b>	<b>Date</b>	<b>Day</b>	<b>No of Days</b>	<b>I Year</b>
1.	15/11/2021	Monday	1	Unit-I
2.	16/11/2021	Tuesday	2	Unit-I
3.	17/11/2021	Wednesday	3	Unit-I
4.	18/11/2021	Thursday	4	Unit-I
5.	19/11/2021	Friday	5	Unit-I
6.	20/11/2021	<b>Saturday</b>	6	Unit-I
7.	<b>21/11/2021</b>	<b>Sunday</b>	<b>HOLIDAY</b>	<b>HOLIDAY</b>
8.	22/11/2021	Monday	7	Unit-I
9.	23/11/2021	Tuesday	8	Unit-I
10.	24/11/2021	Wednesday	9	Unit-I
11.	25/11/2021	Thursday	10	Unit-I
12.	26/11/2021	Friday	11	Unit-I
13.	27/11/2021	Saturday	12	Unit-I
14.	<b>28/11/2021</b>	<b>Sunday</b>	<b>HOLIDAY</b>	<b>HOLIDAY</b>
15.	29/11/2021	Monday	13	Unit- II
16.	30/11/2021	Tuesday	14	Unit- II
17.	1/12/2021	Wednesday	15	Unit- II
18.	2/12/2021	Thursday	16	Unit- II /Industrial Visit
19.	3/12/2021	Friday	17	Unit- II
20.	4/12/2021	<b>Saturday</b>	18	Unit- II
21.	<b>5/12/2021</b>	<b>Sunday</b>	<b>HOLIDAY</b>	<b>HOLIDAY</b>
22.	6/12/2021	Monday	19	Unit- II /Guest Lecture
23.	7/12/2021	Tuesday	20	Unit- II
24.	8/12/2021	Wednesday	21	Unit- II
25.	9/12/2021	Thursday	22	Unit- II
26.	10/12/2021	Friday	23	Unit- II
27.	11/12/2021	<b>Saturday</b>	<b>HOLIDAY</b>	<b>HOLIDAY</b>
28.	12/12/2021	<b>Sunday</b>	<b>HOLIDAY</b>	<b>HOLIDAY</b>
29.	13/12/2021	Monday	24	Unit- II
30.	14/12/2021	Tuesday	25	Unit- II
31.	15/12/2021	Wednesday	26	Mid Term- I
32.	16/12/2021	Thursday	27	Mid Term- I
33.	17/12/2021	Friday	28	Mid Term- I
34.	18/12/2021	<b>Saturday</b>	29	Mid Term- I
35.	19/12/2021	<b>Sunday</b>	<b>HOLIDAY</b>	<b>HOLIDAY</b>
36.	20/12/2021	Monday	30	Unit- III
37.	21/12/2021	Tuesday	31	Unit- III
38.	22/12/2021	Wednesday	32	Unit- III
39.	23/12/2021	Thursday	33	Unit- III
40.	24/12/2021	Friday	34	Unit- III
41.	25/12/2021	<b>Saturday</b>	<b>HOLIDAY</b>	<b>HOLIDAY</b>

42.	26/12/2021	<b>Sunday</b>	HOLIDAY	<b>HOLIDAY</b>
43.	27/12/2021	Monday	35	Unit- III
44.	28/12/2021	Tuesday	36	Unit- III
45.	29/12/2021	Wednesday	37	Unit- III
46.	30/12/2021	Thursday	38	Unit- III
47.	31/12/2021	<b>Friday</b>	39	Unit- III
48.	1/1/2022	<b>Saturday</b>	HOLIDAY	<b>New Year</b>
49.	2/1/2022	<b>Sunday</b>	HOLIDAY	<b>HOLIDAY</b>
50.	3/1/2022	Monday	40	Unit- III
51.	4/1/2022	Tuesday	41	Unit- III
52.	5/1/2022	Wednesday	42	Unit- III/ Industrial Visit
53.	6/1/2022	Thursday	43	<b>Unit-IV</b>
54.	7/1/2022	<b>Friday</b>	44	<b>Unit-IV</b>
55.	8/1/2022	<b>Saturday</b>	HOLIDAY	<b>HOLIDAY</b>
56.	9/1/2022	<b>Sunday</b>	HOLIDAY	<b>HOLIDAY</b>
57.	10/1/2022	Monday	45	<b>Unit-IV</b>
58.	11/1/2022	Tuesday	46	<b>Unit-IV</b>
59.	12/1/2022	Wednesday	47	<b>Unit-IV</b>
60.	13/1/2022	Thursday	48	<b>Unit-IV</b>
61.	14/1/2022	<b>Friday</b>	HOLIDAY	<b>Pongal</b>
62.	15/1/2022	<b>Saturday</b>	HOLIDAY	<b>Thiruvalluvar Dinam</b>
63.	16/1/2022	<b>Sunday</b>	HOLIDAY	<b>Uzlavar thirunaal</b>
64.	17/1/2022	Monday	49	<b>Unit-IV</b>
65.	18/1/2022	Tuesday	HOLIDAY	<b>Thai Poosam</b>
66.	19/1/2022	Wednesday	50	<b>Unit-IV</b>
67.	20/1/2022	Thursday	51	<b>Unit-IV</b>
68.	21/1/2022	<b>Friday</b>	52	<b>Unit-IV</b>
69.	22/1/2022	<b>Saturday</b>	53	<b>Unit-IV/ Industrial Visit</b>
70.	23/1/2022	<b>Sunday</b>	HOLIDAY	<b>HOLIDAY</b>
71.	24/1/2022	Monday	54	<b>Unit-IV/ Guest Lecture</b>
72.	25/1/2022	Tuesday	55	<b>Unit-IV</b>
73.	26/1/2022	Wednesday	HOLIDAY	<b>Republic day</b>
74.	27/1/2022	Thursday	56	<b>Mid-Term-II</b>
75.	28/1/2022	<b>Friday</b>	57	<b>Mid-Term-II</b>
76.	29/1/2022	<b>Saturday</b>	58	<b>Mid-Term-II</b>
77.	30/1/2022	<b>Sunday</b>	HOLIDAY	<b>HOLIDAY</b>
78.	31/1/2022	Monday	59	<b>Mid-Term-II</b>
79.	1/2/2022	Tuesday	60	<b>Unit-V</b>
80.	2/2/2022	Wednesday	61	<b>Unit-V</b>
81.	3/2/2022	Thursday	62	<b>Unit-V</b>
82.	4/2/2022	<b>Friday</b>	63	<b>Unit-V</b>
83.	5/2/2022	<b>Saturday</b>	64	<b>Unit-V</b>
84.	6/2/2022	<b>Sunday</b>	HOLIDAY	<b>HOLIDAY</b>
85.	7/2/2022	Monday	65	<b>Unit-V</b>
86.	8/2/2022	Tuesday	66	<b>Unit-V</b>
87.	9/2/2022	Wednesday	67	<b>Unit-V</b>



88.	10/2/2022	Thursday	68	<b>Unit-V</b>
89.	11/2/2022	<b>Friday</b>	69	<b>Unit-V</b>
90.	12/2/2022	<b>Saturday</b>	70	<b>Unit-V</b>
91.	13/2/2022	<b>Sunday</b>	HOLIDAY	<b>HOLIDAY</b>
92.	14/2/2022	Monday	71	<b>Unit-V</b>
93.	15/2/2022	Tuesday	72	<b>Unit-V</b>
94.	16/2/2022	Wednesday	73	<b>Unit-V</b>
95.	17/2/2022	Thursday	74	<b>Unit-V</b>
96.	18/2/2022	<b>Friday</b>	75	<b>Model Test</b>
97.	19/2/2022	<b>Saturday</b>	76	<b>Model Test</b>
98.	20/2/2022	<b>Sunday</b>	HOLIDAY	<b>HOLIDAY</b>
99.	21/2/2022	Monday	77	<b>Model Test</b>
100.	22/2/2022	Tuesday	78	<b>Model Test</b>
101.	23/2/2022	Wednesday	79	<b>Model Test</b>
102.	24/2/2022	Thursday	80	<b>Model Test</b>
103.	25/2/2022	<b>Friday</b>	81	<b>Model Test</b>
104.	26/2/2022	<b>Saturday</b>	82	<b>Model Test</b>
105.	27/02/2022	<b>Sunday</b>	HOLIDAY	<b>HOLIDAY</b>
106.	28/02/2022	Monday	83	<b>No Dues Collection/ Model Practical</b>
107.	1/3/2022	Tuesday	84	<b>Last Working Day/ Model Practical</b>
108.	2/3/2022	Wednesday	85	<b>Model Practical</b>
109.	3/3/2022	Thursday	86	<b>University Practical</b>
110.	4/3/2022	<b>Friday</b>	87	<b>University Practical</b>
111.	5/3/2022	<b>Saturday</b>	88	<b>University Practical</b>
112.	6/3/2022	<b>Sunday</b>	HOLIDAY	<b>HOLIDAY</b>
113.	7/3/2022	Monday	89	<b>Study Holidays</b>
114.	8/3/2022	Tuesday	90	<b>Study Holidays</b>
115.	9/3/2022	Wednesday	91	<b>Study Holidays</b>
116.	10/3/2022	Thursday	92	<b>Study Holidays</b>
117.	11/3/2022	<b>Friday</b>	93	<b>Study Holidays/ Hall Ticket Collection</b>
118.	12/3/2022	<b>Saturday</b>	94	<b>Study Holidays</b>
119.	13/3/2022	<b>Sunday</b>	HOLIDAY	<b>HOLIDAY</b>
120.	14/3/2022	Monday	95	<b>University Theory Examination Started</b>

**PRINCIPAL**

## 16. Enrolment and placement details of students in the last 3years

Sl No	Name of the Company	Reg Number	Student Name
1	Top Anil Marketting Company, Dindigul	922619631004	Arunkumar K
2	Reliance Retail Company, Chennai	922619631006	Balamurugan N
3	Reliance Retail Company, Chennai	922619631018	Mohan V
4	Reliance Retail Company, Chennai	922619631023	Prabakaran G
5	Reliance Retail Company, Chennai	922619631031	Sathyaseelan R
6	Vickys Furniture , Dindigul	922619631034	Soundar P
7	Vickys Furniture , Dindigul	922619631026	Rajapandi P
8	Hindustan Unilever Ltd	922619631010	Harishkumar C
9	Akkruithi Apprararel , Tirupur	922619631040	Thangapandi K
10	Dan Eatos, Salem	922619631019	Muniyappan P
11	Dan Eatos, Salem	922619631024	Prakash J
12	Dan Eatos, Salem	922619631027	Sabarinath P
13	Dan Eatos, Salem	922619631036	Subashchandrabose K
14	Dan Eatos, Salem	922619631005	Ashok kumar A
15	Dan Eatos, Salem	922619631009	Gowtham M
16	Reliance Retail Ltd	922620631004	Ajithkumar A
17	Reliance Retail Ltd	922620631020	Duraimurugan G
18	Reliance Retail Ltd	922620631046	Mohanraj R
19	Reliance Retail Ltd	922620631041	Manoj M
20	Reliance Retail Ltd	922620631049	Nagajothi S
21	Reliance Retail Ltd	922620631053	Nandhakumar R
22	Reliance Retail Ltd	922620631057	Pandeeswaran M

## 17. List of Research Projects/ Consultancy Works

- Number of Projects carried out, funding agency, Grant received
- Publications (if any) out of research in last three years out of masters projects
- Industry Linkage

### • MoUs with Industries (minimum 3(10))

1. DDHRF, 2. Fiber one Consultancy, 3. Gainup Industries 4. Hi Style Furniture
5. Rotary Dindigul

## 18. LoA and subsequent EoA till the current Academic Year

## 19. Accounted audited statement for the last three years

## 20. Best Practices adopted, if any

**Note:** Suppression and/or misrepresentation of information shall invite appropriate penal action. The Website shall be dynamically updated with regard to Mandatory Disclosures